Evaluating unlicensed DynamicPDF feature. Click here for details. [1:0:s1:v6.0]

usona

Coffee Table 01382

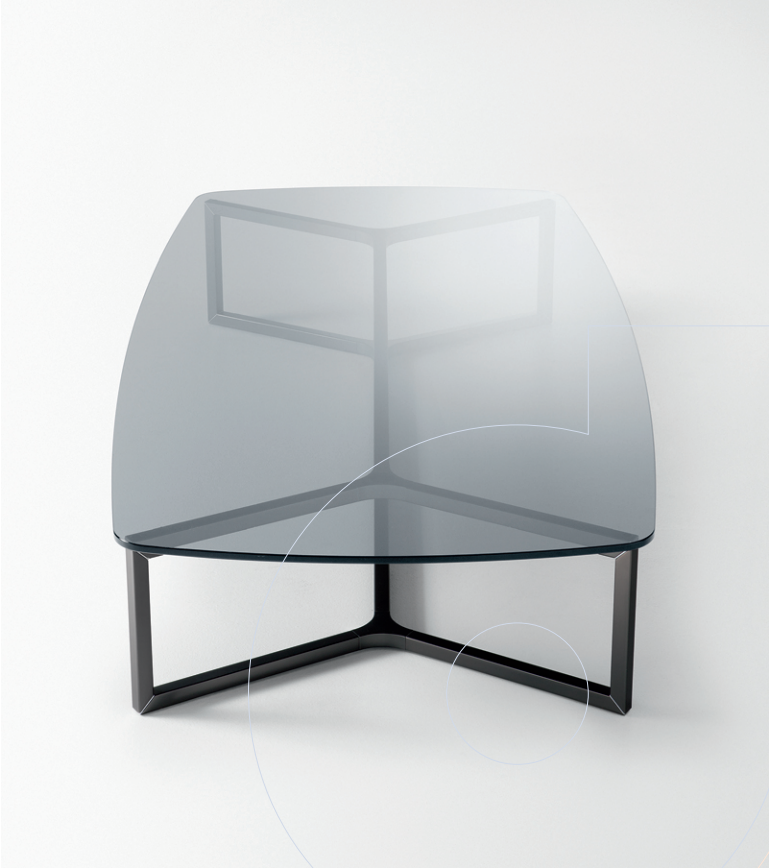

Coffee table with smoked glass top, burnished stainless steel base.

Fabric:

Dimension: 47¼" x 27¾" x 9¼"h, 55¼" x 27¾" x 9¼"h, 63" x 27¾" x 9¼"h, 47¼" x 27¾" x 13"h, 55¼" x 27¾" x 13"h, 63" x 27¾" x 13"h, 55¼" x 15¾" x 15¾"h, 63" x 15¾" x 15¾"h, 71" x 15¾" x 15¾"h

Material: Glass, Aluminum, Stainless Steel.

Finish: Smoked glass, burnished metal base.

DynamicPDF

Because all items in usona's collection are made to order in our European factories, general lead-times are about 18 to 22 week range. Orders are not subject to cancellation or refund at any time after production begins. Usonal simply requires a 50% deposit to place an order, and full balance prior to shipping. We can arrange for freight to mist locations on the globe and a usona representative will gladly provide you with a freight quote upon request prior to order placement. Color, grain variations and veining are natural characteristics of wood, stone iron, fabric and leather. These variations reveal the individuality of each piece. For this reason the natural qualities may vary from pieces you have seen in showroom and website. Special order conditions apply.

DynamicPDF for .NET v6.0.0.35 (Build 15526)