usona

Cabinet 01733

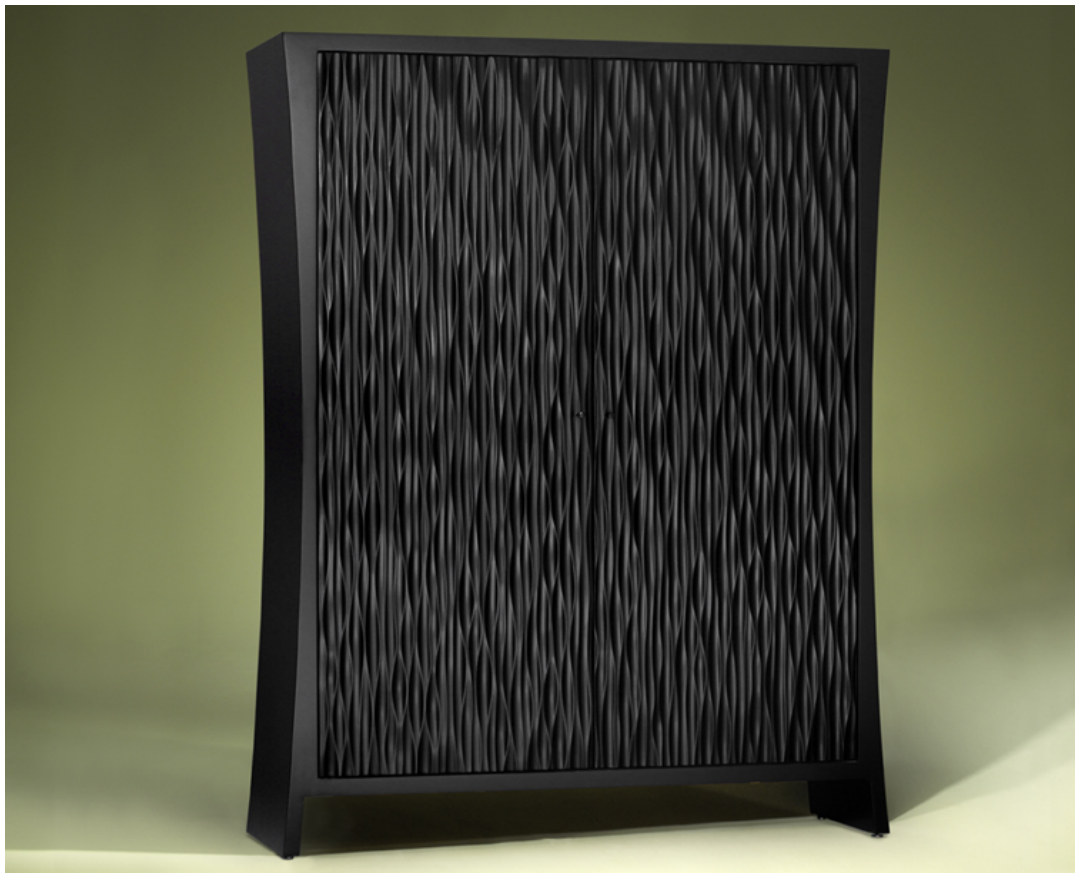

Cabinet, with 2 doors and 2 interior shelves and an interior drawer, in various wood finishes. Available with textured door front (as shown) or smooth.

Fabric:

Dimension: 43.25" x 16" x 55"H.

Material: Beechwood, ash, partridge eye, mahogany, goibawood, ironwood, mutene, walnut, oak, wenge, ebony, zebra, rosewood, lignum vitae, ebony.

Finish: Matte or glossy.

Because all items in usona's collection are made to order in our European factories, general lead-times are about 18 to 22 week range. Orders are not subject to cancellation or refund at any time after production begins. Usonal simply requires a 50% deposit to place an order, and full balance prior to shipping. We can arrange for freight to mist locations on the globe and a usona representative will gladly provide you with a freight quote upon request prior to order placement. Color, grain variations and veining are natural characteristics of wood, stone iron, fabric and leather. These variations reveal the individuality of each piece. For this reason the natural qualities may vary from pieces you have seen in showroom and website. Special order conditions apply.