Evaluating unlicensed DynamicPDF feature. Click here for details. [1:0:s1:v6.0]

usona

Armchair 15598

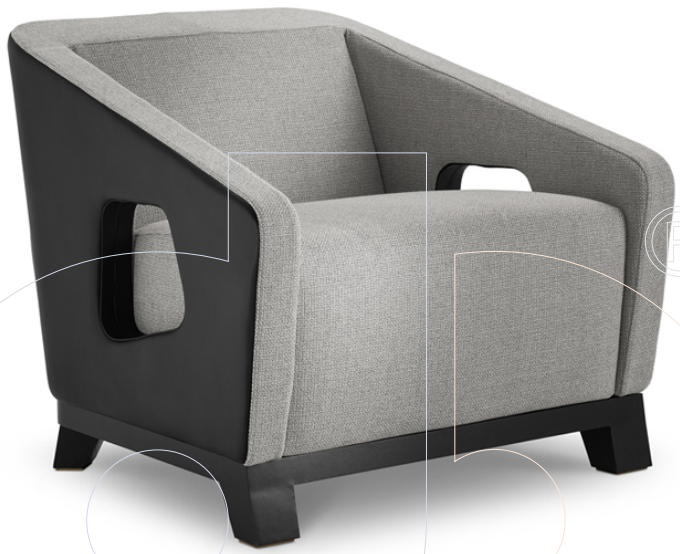

Armchair with cut-out arm detailing, wooden base covered in saddle leather, and upholstery in fabric or soft leather.

Fabric: Saddle leather, and fabric or soft leather

Dimension: 30.75"W x 33.5"D x seat 17.5"H / back 28"H

Material:

Finish:

DynamicPDF

Because all items in usona's collection are made to order in our European factories, general lead-times are about 18 to 22 week range. Orders are not subject to cancellation or refund at any time after production begins. Usonal simply requires a 50% deposit to place an order, and full balance prior to shipping. We can arrange for freight to mist locations on the globe and a usona representative will gladly provide you with a freight quote upon request prior to order placement. Color, grain variations and veining are natural characteristics of wood, stone iron, fabric and leather. These variations reveal the individuality of each piece. For this reason the natural qualities may vary from pieces you have seen in showroom and website. Special order conditions apply.

usona

DynamicPDF for .NET v6.0.0.35 (Build 15526)